19

58

RETROSPECT

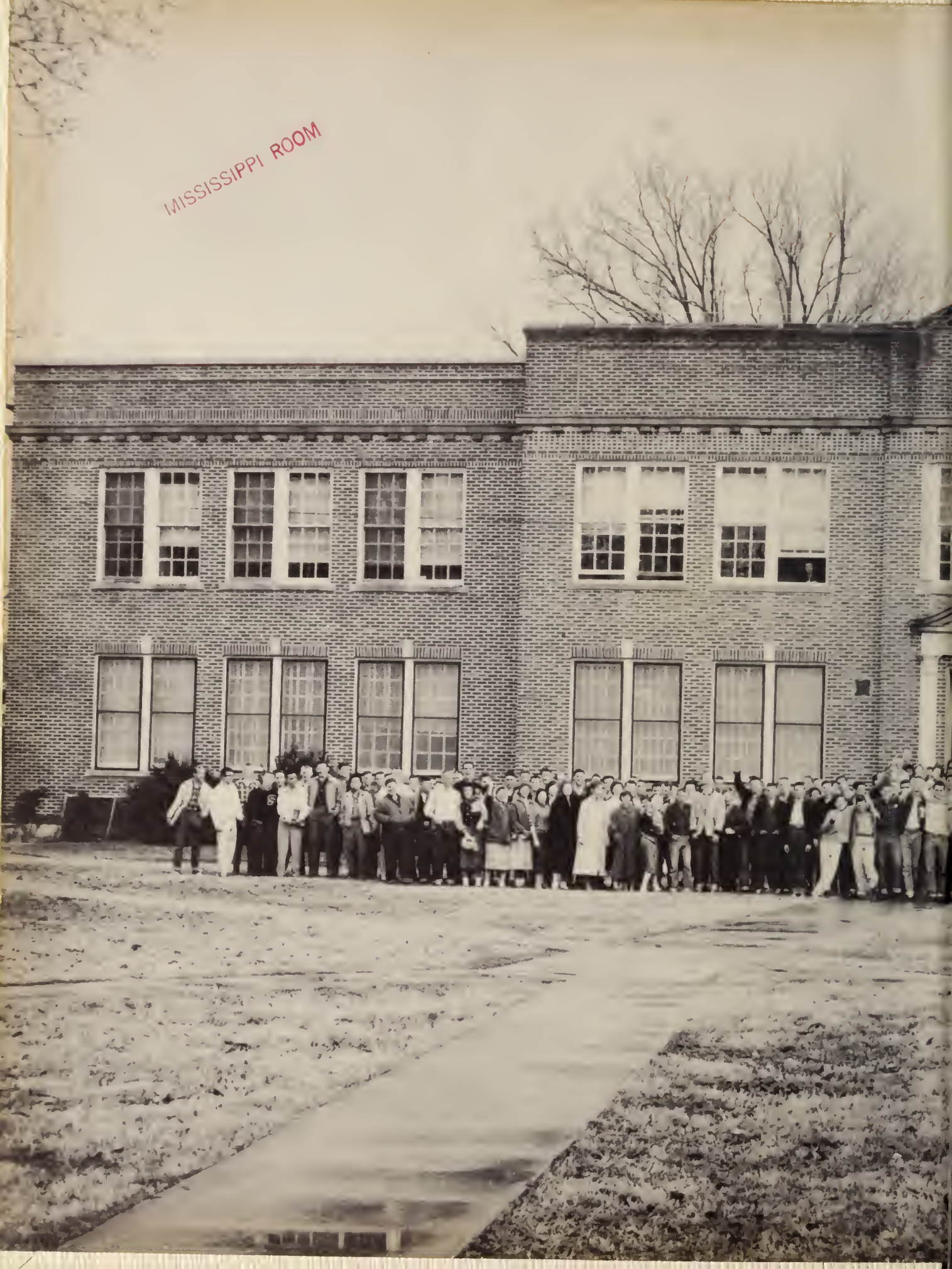

MISSISSIPPI ROOM

RETROSPECT

1958

Presented by the
RETROSPECT STAFF
of
SUNFLOWER JUNIOR
COLLEGE
and
MOORHEAD HIGH SCHOOL

Editor . . . . . George Vickers
Assistant Editor . . . Nan Allen
Business Manager . Harold Franklin
Photography . . . . Lamb Studio

Contents

Dedication 2
Hall of Fame 4
Faculty 9
Classes 17
Features 45
Activities 57
Sports 77
Ads 91

Dedication

Because of her devotion and thoughtfulness, her good hearted helpfulness to the students, and her unending loyalty to what she believes to be right and proper, the Retrospect Staff of 1958 does respectfully dedicate this annual to

Miss Mary Crowley

Hall of Fame
1958
George Vickers

Hall of Fame
1958
Virginia Luckett

THE HEART OF

OUR CAMPUS

OUR NEW LIBRARY

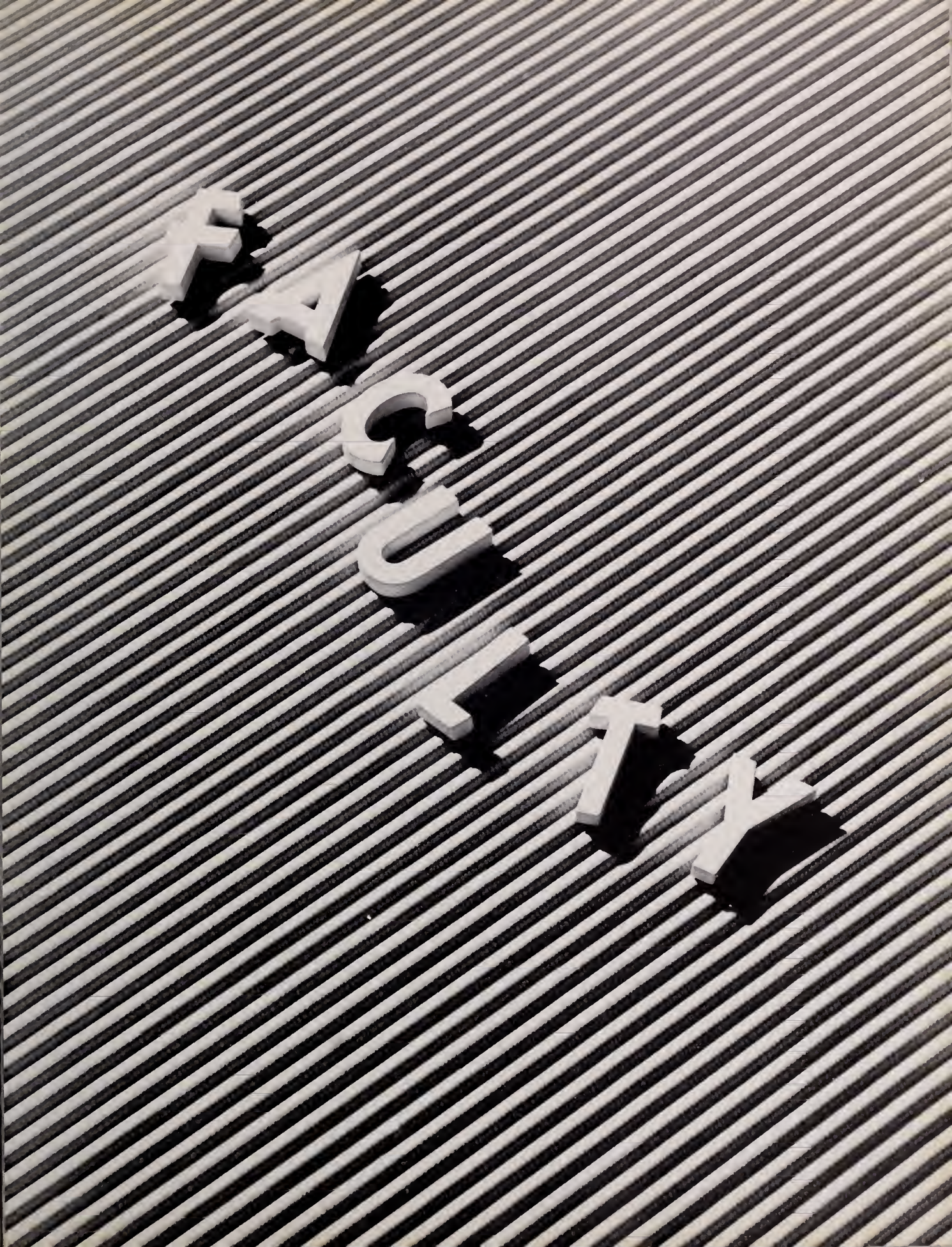
FACULTY

Message from the President

This year, 1957-58, has been a very fine year. The progress of the faculty and the student body in achieving the philosophy and aims of Sunflower Junior College and Moorhead High School has been good. The spirit of cooperation and understanding among the students and staff members has been outstanding.

The improvements in dormitory and classrooms have been of much advantage through the year. The new library, which has been used since mid-term, has contributed extensively to the welfare and development of both the members of the staff and the student body.

I want to thank the members of the staff and the student body for the fine spirit of cooperation that has been exhibited and wish all of you a very fine future.

Sincerely yours,

W.B. Horton
President

PRESIDENT

HAROLD HALL
B.S. 1952 Mississippi State; M.Ed. 1955 Mississippi State.

MRS. JEWEL HARDIN
B.S. 1936 Delta State; M.A. 1947 University of Mississippi; Graduate Study, Summers of 1956-57, University of North Carolina.

KENNETH C. McCARTY
B.A. 1950 Tulane University; Graduate Study, Summers of 1954, University of Georgia; Graduate Study, Summers of 1955-57, University of Texas.

MRS. FRANCES McCARTY
Records clerk and Secretary.

MAURINE McINNIS
B.A. 1924 Belhaven College; M.A. in Library Science, 1955 Peabody College.

WILLIAM MANSELL
B.S. 1951 Mississippi Southern; M. Ed. 1956 University of Mississippi; Graduate Study, Summer 1957, University of Mississippi.

RUTH MABUS
B.A. 1927 Mississippi State College for Women; M.A. 1932 Peabody College; Graduate Study, Summer of 1941, University of Tennessee; Graduate Study, Summers of 1950-52, University of Vermont; Graduate Study, Summers of 1954-55, Mississippi State.

SARAH MILLER
B.S. 1928 Mississippi Southern; M. Ed. 1952 Mississippi State; Graduate Study, Summer 1932, University of Tennessee; Graduate Study, Summers 1935, Iowa State College.

J.B. RANDALL, Physical Education
B.S., 1948 Tulane University; M.A., Mississippi Southern, 1957.

CHARLES RAY, Bible
B.A., Mississippi College; B.D., Th. D., New Orleans Baptist Theological Seminary, 1958.

WALTER ROSE, Chemistry
B.S., University of Mississippi.

NANNIE P. SCROGGINS
Business Manager.

PERCY STEPHEN, JR., Commerce
B.S., 1951 Delta State, Commerce.

J.D. STONESTREET
Mathematics and Physical Education; B.S., 1936 Mississippi Southern, Graduate Study Mississippi Southern '52 and '57.

MRS. J.D. STONESTREET, English
B.A., 1936 M.S.C.W., Graduate Study Peabody College Summer 1939, Graduate Study Mississippi Southern '52 and '57.

MELVIN E. THARP, Agriculture
B.S., 1930 Mississippi State; M.A. 1956 Mississippi State.

MRS. MARY C. ANDERSON
B.A. 1936 Mississippi State for Women; M.A. 1950 University of Alabama.

JIMMY BELLIPANNI
B.S. 1950 Delta State; Graduate Study, Summer 1950-1957, Mississippi Southern.

J. B. BISHOP
B.S. 1949 Mississippi State; M.Ed. 1952 Mississippi State; Ed. S. 1956 George Peabody College.

MARVIN A. CRIMM
B.S. Ed. 1953 Southern Baptist Seminary.

MARY A. CROWLEY
B.S. 1940 Mississippi Southern; M.Ed. 1952 University of Mississippi.

CHARLES FOLEY
B.S. 1951 Mississippi State; M.A. 1956 Mississippi State.

W. C. GAVIN
B.S. 1925 Mississippi State; Graduate Study, Summer 1953, Mississippi Southern; Graduate Study, Summer 1955, Alabama Polytechnic Institute.

DAVID GILLARD
B.M. College of Music, Cincy; Graduate work Royal Conservatory, Anteverp, Belgium; M. M. Ed. University of Cincinnati.

MRS. MELVIN THARP

ALLEN TIGRETT
Education and Psychology
B.S. 1928 Delta State; Graduate Study, Summer 1932, University of Colorado; Graduate Study, Summers 1950-1952, University of Minnesota; Graduate Study, 1954-1956, Michigan State College.

HERMAN THIGPIN
B.S. 1928 Southern; M.A. 1934 University of Mississippi; Graduate Study, 1936-37, Vanderbilt University; Graduate Study, Summer 1951, University of Virginia; Graduate Study, Summers 1952, 55, University of Mississippi.

MRS. ALLEN M. USSERY
Mathematics and Physics
B.S. 1942 Mississippi State; M.A. 1949 University of Mississippi; Graduate Study, Summers 1954, University of Mississippi.

DARRY WADE
B.S. 1942 1950 Delta State.
History and Physical Education.

CLYDE WOOD
B.S. 1942 Mississippi State; M.A. 1953 Mississippi State.

MRS. W. O. YEATES
B.A. 1932 William Carey College; B.M. 1939 Mississippi Southern; Summer 1930, Chicago Conservatory; Summer 1931, Cincinnati Conservatory; Graduate Study, Summers 1951, 1955, 1957, Mississippi Southern.

Board of Trustees

H. L. Grittman, L. S. Rogers, Otis Allen, E. A. Tanner, C. J. Edwards, W. G.. Griffin, G. C. Rogers, S. N. Brown, W. B. Horton.

Non-Teaching Personnel

MRS. J. W. CARTWRIGHT
Hostess, Girl's Dormitory.

C. E. FITTS
Maintenance Supervisor.

W. S. JOHNSON
Assistant Maintenance.

MRS. MARIE JOHNSON
Assistant, Student Center.

MRS. EMMIE KITTRELL
Hostess, Boy's Dormitory.

MRS. B. S. LIVINGSTON
Manager, Student Center.

MRS. ROY MATTHEWS
Assistant, Cafeteria.

MRS. LULA M. TOWERY
Cashier, Cafeteria.

CASSETTES

JIMMY CAULEY
Indianola

GALE CAMPBELL
Merigold

CHARLES COHN
Belzoni
Building Technicians Club 1,2.

JOHN CAVAN
Newark, New Jersey
Basketball 1.

ALBERT G. CLARK
Swiftown

Sophomores

GENE CRICK
Minter City

MRS. MYRTLE CRUMBY
Moorhead

CHARLES CUMMINGS
Shaw
Agriculture Club
Reporter 1,2
Track 1.

MRS. ELAINE DENSON
Moorhead

SARAH ELDRIDGE
Indianola

JAMES FLICKNER
Belzoni
Building Technician's Club 1, 2.

HAROLD FRANKLIN
Indianola
Annual Staff 1, 2; Who's Who 1, 2.

STEWART HAMMONS
Greenwood
I.R.C. President 2.

ALLEN GIBBS
Itta Bena
Football 1; Student Council 1; I.R.C. Club 2; Annual Staff 2.

CHARLOTTE BELL HAWES
Inverness
Petals 1, 2; Retrospect 1, 2; Business Club 1, 2.

Sophomores

JEANINE HOLLOWAY
Indianola
Business Club 1, President 2, Assistant Business Manager 2; Cheerleader 1, 2.

JAMES KEY
Greenwood
B.T.C. 1; Student Council President 2.

GRACE INGRAM
Greenwood

IRIS HUNT
Ruleville
Business CIub 1, 2; Petal Staff 2.

DAVID HOLMAN
Isola

VIRGINIA LUCKETT
Greenwood

JOE LLOYD
Belzoni

CARROLL MASON
Clarksdale
Basketball 1, 2; "S" Club 1, 2; Y.M.C.A. 1.

PAT McMAHAN
Isola

MIRIAM KIMBRELL
Parchman,
Retrospect Staff 1; Dramatics Club 1; Chorus 1; Cheerleader 2.

Sophomores

JAMES MATHEWS
Greenville

BILLY FAYE MEDDERS
Shaw

ROBERT MINYARD
Belzoni
Building Technology Club 1, 2.

ESKER MOSLEY
Greenville

JUNE MOHAMMED
Belzoni
Who's Who 2.

JIMMY MURPHY
Bessener, Alabama
Band 1, 2; Building Technicians Club 1.

ANN NERREN
Ruleville
Business Club 1.

ROBERT PALMERTREE
Greenwood
Building Technicians Club 1, 2.

JOHN PEDEN
Schlater
Business Club 1; B.S.U. Council 2; Y.W.A.L.

CORNELIA PENNEBAKER
Inverness
Chorus.

Sophomores

VIRGIL PURNELL
Minter City

DOYLE RAINS
Merigold
Building Technicians Club 1, 2.

JAMES SORRELS
Belzoni

EDDY SMITH
Greenwood

LAKE SEDBERRY
Greenwood

WILLIAM STACY
Greenwood

BETTIE STEWART
Isola
Cheerleader 2; B.S.U. Devotional Chairman 2; S.C.A. 1, President 2; Chorus 1; Dramatic Club 1.

BOBBY STOKES
Greenwood
Football 1, 2, All American 2; F.T.A. 1, 2; Photography Club 1; Who's Who 1.

WILLIE STOKES
Greenville
Football 1, 2; Photography Club 1; F.T.A. 1.

Sophomores

JIMMY WADE
Belzoni
Football All State 1, All American 2; "S" Club 1, 2; Boxing Team, State Champion; Who's Who 2.

KATHERYN VINER
Moorhead
Band 1, 2; B.S.U. Executive Council 1, 2; Dramatics Club; Library Club 1, 2; Petals Staff 2; Retrospect 2; S.C.A. 1, 2; Y.W.A. 1, President 2.

GEORGE VICKERS
West Point
Dramatic Club 1; Library Club 2; Retrospect Editor 2.

ALLEN TAYLOR
Greenwood
Building Technicians Club 1, 2.

MILLER WATSON
Crowville, Louisiana

PAUL WATSON
Greenville

WILLIAM WELLS
Drew

KELTON WHEELER
Ruleville
Football 1, 2; "S" Club 2.

Sophomores

ROBERT DURR
New Orleans, Louisiana
Basketball 1; Y.M.C.A.
Program Chairman.

ORVILLE WRIGHT
Moorhead

DALE WILSON
Drew

WILLIAM STACY
Greenwood

BETTIE STEWART
Isola
Cheerleader 2; B.S.U. Devotional Chairman 2; S.C.A. 1, President 2; Chorus 1; Dramatic Club 1.

BOBBY STOKES
Greenwood
Football 1, 2, All American 2; F.T.A. 1, 2; Photography Club 1; Who's Who 1.

WILLIE STOKES
Greenville
Football 1, 2; Photography Club 1; F.T.A. 1.

Sophomores

JIMMY WADE
Belzoni
Football All State 1, All American 2; "S" Club 1, 2; Boxing Team, State Champion; Who's Who 2.

KATHERYN VINER
Moorhead
Band 1, 2; B.S.U. Executive Council 1, 2; Dramatics Club; Library Club 1, 2; Petals Staff 2; Retrospect 2; S.C.A. 1, 2; Y.W.A. 1, President 2.

GEORGE VICKERS
West Point
Dramatic Club 1; Library Club 2; Retrospect Editor 2.

ALLEN TAYLOR
Greenwood
Building Technicians Club 1, 2.

MILLER WATSON
Crowville, Louisiana

PAUL WATSON
Greenville

WILLIAM WELLS
Drew

KELTON WHEELER
Ruleville
Football 1, 2; "S" Club 2.

Sophomores

ROBERT DURR
New Orleans, Louisiana
Basketball 1; Y.M.C.A.
Program Chairman.

ORVILLE WRIGHT
Moorhead

DALE WILSON
Drew

Freshman Class Officers

JOHN WRIGHT
President

TERRY DELCUZE
Vice-President

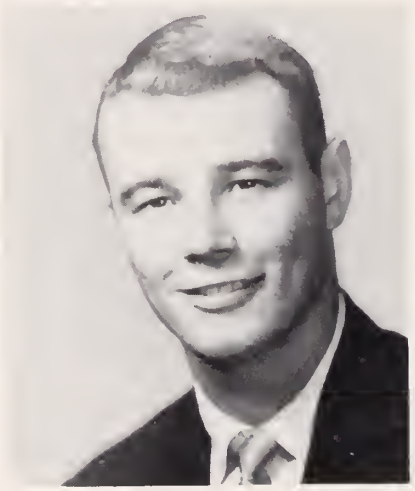

TOMMY EDWARDS
Student Council Representative

WAYNE GRANBERRY
Secretary

JAMES F. BELLIPANNI
Sponsor

Freshmen

Jerry Allen
Barbara Allio
Ben Anderson
Curtis Aust

Robert Bellipanni
Mrs. Robert Bennett
Robert Bevill
Barbara Bradshaw

Bryn Bright
Haywood Britt
Ellen Britt
Anthony Brocato

James Brown
Frank Burrus
Ann Carnes
Kerry Carpenter

Ed Cauley
Don Cheek
Clayton Choo
Stanley Christian

Freshmen

Hiram Little
Jean Lomenick
Bobby Love
Susie Lyon

Bud McDonald
Charles McCain
Shirley McCarty
Betty McClellan

Shelby McDaniel
Charles McGehee
Mrs. Helen McGovern
Robert McGraw

Lorraine McGrew
Nicky Van McMullin
Frances Martin
Agnes Martin

Thomas Matthews
Minnie Medlin
Regis Metro
Gale Miller

Freshmen

Bobby Millwood
Irma Milner
Helen Montague
George Moore

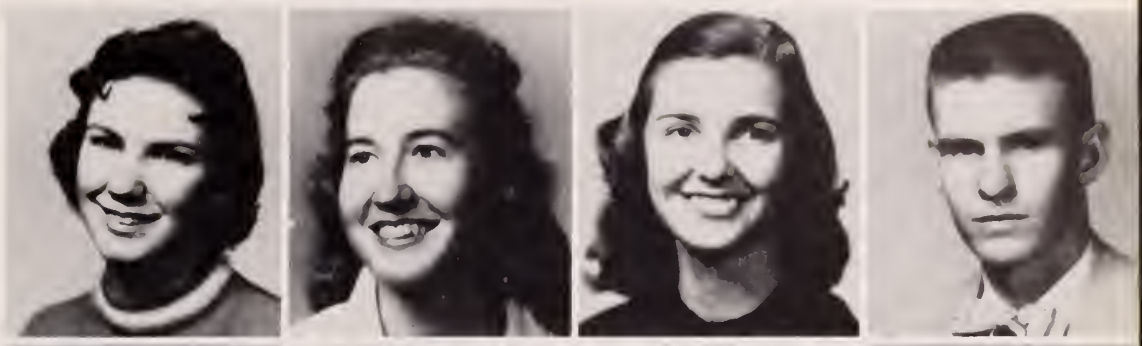

Louella Morgan
Henry Mosco
Ethelda Moser
Linda Murphy

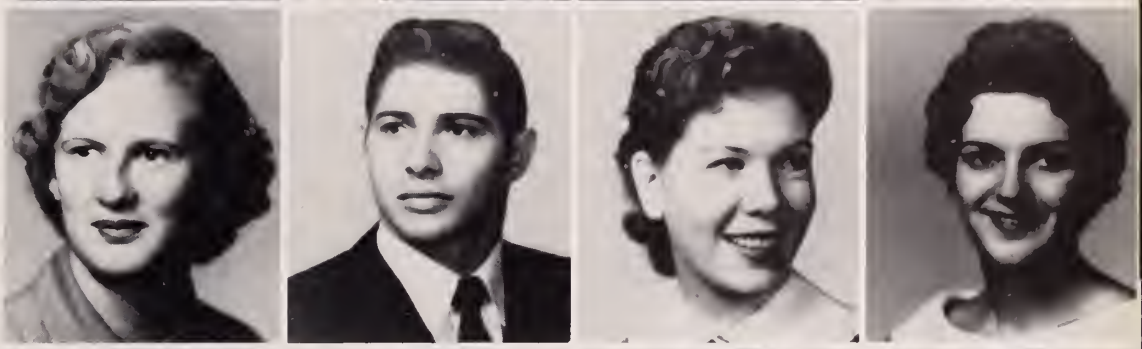

Becky Murphy
Jack Murray
Kermit Nations
Carol Oakes

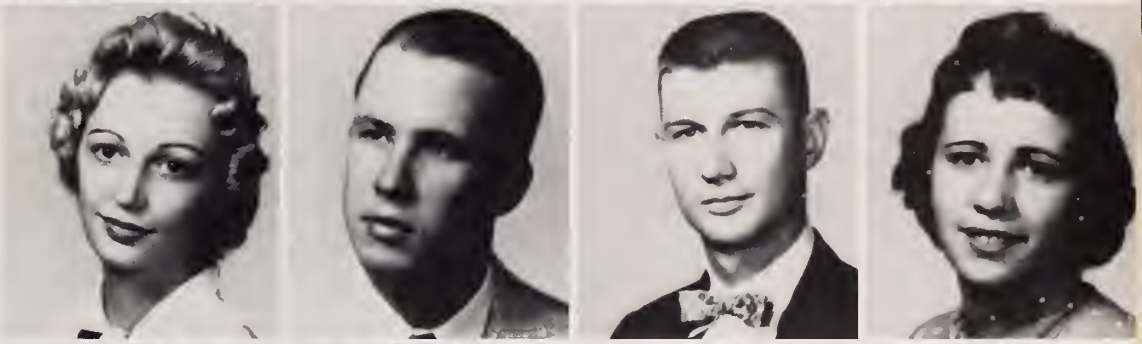

Sara Parker
Rita Parks
Sydney Peebles
Earl Penn

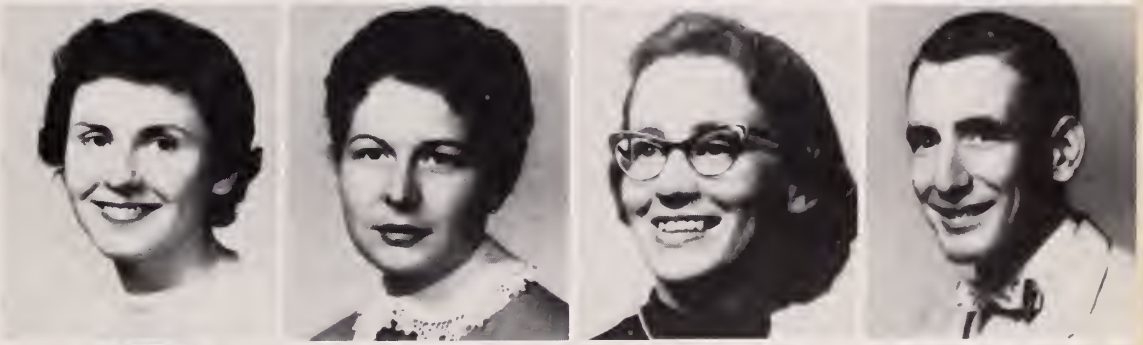

Ruby Nell Pettigrew
W. H. Pope
Gwen Powell
Jimmy Pyron

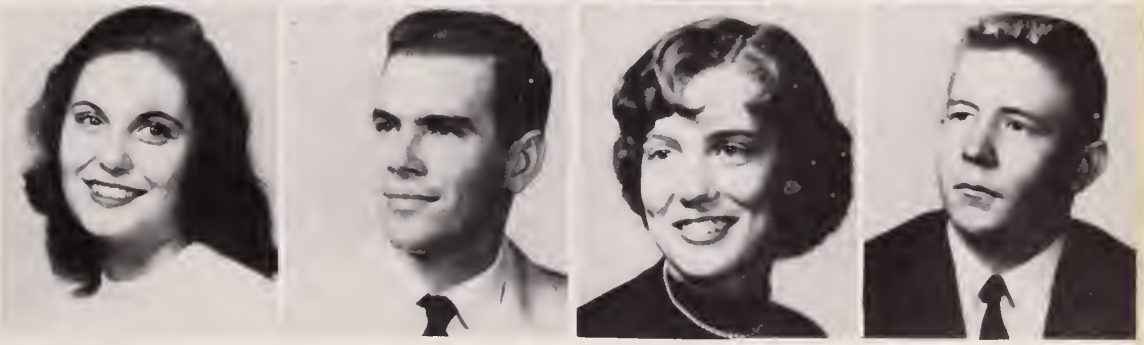

Freshmen

Martha Raby
Faye Ray
Richard Reed
Anna Beth Reeves

Bobbie Nell Roberts
Paul Roberts
Jane Robinson
Jean Rountree

Frank Rule
Patricia Runck
Solon Scott
Jerry Screws

Helen Smith
Bennett Smithhart
William Sory
Charles Stevens

Billy Stratton
George Strohm
Mary Jane Stubbs
Wayne Taylor

Freshmen

James Lewis Thomas
Edward Thompson
Kay Thompson
Billy Tyner

Peggy Upchurch
Carolyn Vickers
Milton Wade
Eileen Waldon

Joe Watford
Jackie Webb
Gerald Wheat
Lucille White

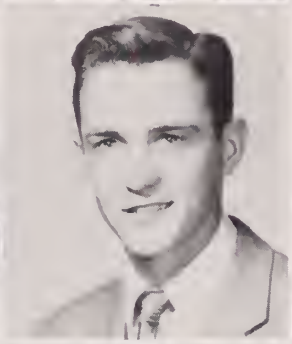

Bobby Williams
Herbert Williams
Jones Wong
John Wright

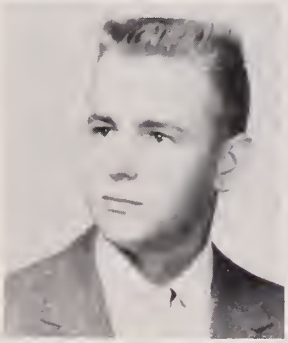

Lynwood Wright

Senior Class Officers

CHARLES BOYER
Vice-President

NAN ALLEN
President

DORIS WRIGHT
Secretary

CLAIRE CARR
Treasurer

CATHERINE NOBILE
Reporter

DARRY WADE
Sponsor

HALEY FISACKERLY
Student Council
Representative

ELLEN CASTLEBERRY
Student Council
Representative

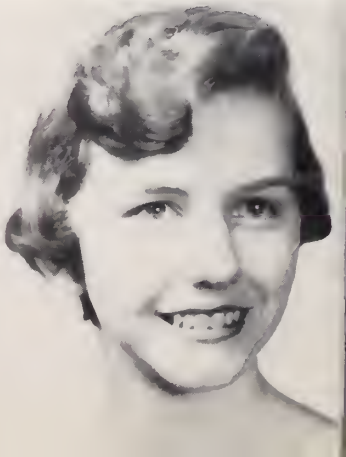

SCISSY ALDRIDGE
Y-Teens 1, 2, 3, 4; Cheerleader 3, 4; Basketball 1, 2, 4; Band 1, Majorette 3, 4; Who's Who, Senior Class Favorite 4, Best Dancer 4; Senior Homecoming Maid 4; Track 1, 3; Junior Play 3.

A.M. ALLEN
Football 2, 3, 4; Basketball 1, 2, 3; Baseball 1, 2, 3, 4; Track 2, 3, 4; Who's Who 1, 3; Hi-Y 1, 2, 3, 4; Boy's State 3.

NAN ALLEN
Piano 1, 2, 3, 4, Chorus 1, 2, 3, Accompanist 4; Deltettes 2, 3, 4; B.S.U. 1, 2, 3, 4; Greater Council 2, 3; Executive Council 4; Y.W.A. 3, Secretary 4; F.F.A. Sweetheart 1; Band 3, 4, Majorette 3, 4; Cheerleader 3, 4; Basketball 3; Y-Teens 2, Vice-President 3, President 4; Who's Who 1, 2, 3; Homecoming Maid 2, Queen 4; Junior Play; Sunflower Petals 3, High School Editor 4; Retrospect Staff 2, Layout Editor 3, Co-Editor 4; Class Reporter 1, Vice-President 2, 3, President 4; National Honor Society 3, 4.

JOHNNY ANDERSON
Football 1, 2, 3, 4; Who's Who, Senior Class Favorite; Hi-Y 1, 2, 4; Junior Play.

TOBY BELL
Band 1, 3, 4; Hi-Y 1, Secretary-Treasurer 2, 3, Vice-President 4; Junior Play; Football Manager 1; Track Manager 2.

THOMAS BLANSETT
Hi-Y 2, 4; Basketball 2, 4; Baseball 3; Football 3, Manager 4.

CHARLES BOYER
Football 2, 3, Captain 4, All Central Delta Concerence 4; Basketball 1, 4, All Central Delta Conference 2, 3, All Delta 3; Track 2, 3, 4; Baseball 1, 2, 3, 4; Who's Who, Mr. M.H.S. 4, Best All-Around 4, Best Athlete 3, 4, Handsome 3, 4; F.F.A. 1, 2, 3, 4; Junior Play; Halloween King 3; Senior Class Vice-President.

JOHN CARPENTER
College Football 4.

CLAIRE CARR
Chorus 1,2,3,4; Piano 1,2; Voice 3; Band 3, Majorette 4; Y-Teens,2,3,4; Cheerleader 3,4; Class Treasurer 4; Sunflower Petals 2,4; Retrospect Staff 2,3, Layout Editor 4; Deltettes 2,3,4; National Honor Society 3,4; Junior Play; Girl's State 3; Etude Club 1,2; District Piano Contest 1,2; State Piano Contest 1,2.

KEATS CARTWRIGHT
Piano 1,2,3,4; Chorus 1,2,3,4; Deltettes 2,3,4; Class Secretary-Treasurer 1, Class Reporter 2; Class Favorite 1; F.F.A. Sweetheart 2; 4-H Club 2; Annual Staff 3,4; National Honor Society 3,4; B.S.U. 1,2,3,4; Greater Council 1,3, Executive Council 4; Who's Who 4.

ELLEN CASTLEBERRY
Chorus 1,2,3,4; Deltettes 2,3,4; Y-Teens 2,3,4; Basketball Manager 3,4; B.S.U. 1,2,3,4, Greater Council 2, Executive Council 4; Halloween Court 2; Homecoming Court 1; Who's Who 3; Student Council 3,4; Junior Play, Piano 1,2,4; Voice 3; Annual Staff 2, Snapshot Editor 3,4; Cheerleader 3,4; Petals Staff 4; Y.W.A. 3,4; Etude Club 1,2,4; District Piano Contest 1.

BOBBY DENMAN
F.F.A. 1,2,3,4; Hi-Y 2,3; Football 3, Manager 4; Baseball 2,3.

CHARLES DIXON
Basketball 1,2; Football 2, All Central Delta Conference 3,4; F.F.A. 1,2.

SAM DUNLAP
Band Student Director 3,4; Hi-Y 3,4; Who's Who 4; B.S.U.; Junior Play; Retrospect Staff 4.

HALEY FISACKERLY
F.F.A. 1,2, President 3; 4-H Vice-President 1, President 2,3, Reporter 4; Football 3,4; Class Vice-President 1, President 3; Student Council First Vice-President 4; Halloween Court 1.

WILLIAM FITTS
F.F.A. 1,2,3, Reporter 4.

JEAN GIBSON
Basketball 1,2,4; Track 1,2; 4-H Club, Secretary 1, President 2,3,4; Library Club 4; Petal Staff 4; Retrospect Staff 4; Band 1,2,3, Majorette 4; Who's Who 4; Halloween Queen 4; Football Maid 3; Student Director of Junior Play.

BILLY RAY GRIFFIN
F.F.A. 1,2,4, Vice-President 3; Football 3; Basketball 1,3,4; Track 1,2,3, 4; Band 1; Who's Who, Class Favorite 2.

CAMILLE HARMON
Chorus 1,2; Basketball 3; Track 3,4; Band, Majorette 3; Student Council Representative 2; Retrospect Staff 4; Y-Teens 4, Reporter 3.

DAVID HERVEY
Halloween Court 2; Band 1,2,3,4; Hi-Y 2,3; F.F.A. 1,2,3,4; Retrospect Staff 4; Who's Who 3,4; Football 4; Track 2; Boy's State 3; 4-H Club 1; Track Manager 1; B.S.U.

ROBERT HOBART
Transfer Greenville; Football Manager 4.

BOYD HORTON
Class President 1,2; Football 1,2,3,4; Track 1,2; Hi-Y Club Secretary 1, Vice-President 2,3, President 4; National Honor Society 3,4; Who's Who 4; Junior Play.

OSCAR ISOM
Football 2,3,4; F.F.A. 1,2,3,4; Track Manager 2,3.

JOHNNY LANCASTER
Basketball 3,4; Baseball 2; F.F.A. 1, 2,3,4; Who's Who, Class Favorite 3; Boy's State 3.

BENNY LINDSEY
Transfer Houma, Louisiana; Football 4; Basketball 4; Track 4.

CATHERINE NOBILE
4-H Club, Reporter 1,2,3, Vice-President 4; Band 1,2, Majorette 4; Halloween Court 3; Basketball 1,4, All Conference 2,3; Track 1,2,3,4; Class Favorite 2; Best Athlete 2, Most Versatile 3, Most Beautiful 3, Beauty 4; Senior Class Vice-President.

DOUGLAS PANNELL
F.F.A. 1,2,3,4; 4-H Club 1; Baseball 1,2,3,4.

BARBARA ANN PEARCE
Chorus 1,2; Y-Teens 1,2,3,4; 4-H 2,3; Sunflower Petal Staff 4; Annual Staff 4; Library Club 4.

DAVID PEARCE
Football 1,2,3,4; Track 1,2,3,4; F.F.A. 1,2,3,4; 4-H Club 1,2; Halloween King 4.

LANCE SKEEN
F.F.A. 1,2,3,4; 4-H Club 1,2,3, President 4; Basketball 1,2,3,4; Track 1,2, 3.

RUTH TOWLES
Y-Teens 1,2,3,4; 4-H Club 2,3; Piano 1,2; Chorus 1,2.

BETTY TYNER
Chorus 1, Band 1,2,3,4; Y-Teens 1,3,4; 4-H Club 2,3; Sunflower Petals Staff 4; Library Club 4; Annual Staff 4; Piano 2, 3,4.

LYNN WATKINS
Y-Teens Vice-President 4; Band 4.

DORIS WRIGHT
Band 2,3; Y-Teens 1, Social Chairman 2, 3,4; Basketball Team Manager 3,4; Who's Who, Class Favorite 3, Miss M.H.S. 4, Friendliest 4, Best All-Around 4; Class Secretary-Treasurer 2,3, Class Secretary 4; Cheerleader 3,4; Junior Play.

NOT PICTURED
JAMES SHIREY
WAYNE BYRD

President
W.G. GRIFFIN

Vice-President
PENNY WOFFORD

Secretary
EAYE TOWLES

Treasurer
MARY LYNN MATTHEWS

Reporter
BOB KINCADE

Junior Class Officers

Student Council
JOE ACREE

Sponsor
MR. WOOD

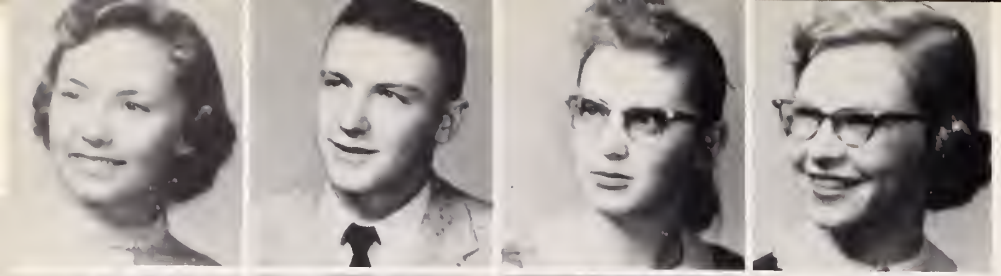

Betty Allen
Johnny Bariola
Louise Beavers
Bette Nell Braswell

Joyce Brooks
Patsy Brooks
Bennie Clower
Lloyd Allen Dodd

Billy Donald
Charles Fitts
Carolyn Hendon
Jimmy Hughes

Nancy Isom
Sue Lee Joe
Johnny Jordan
Edgar McDaniel

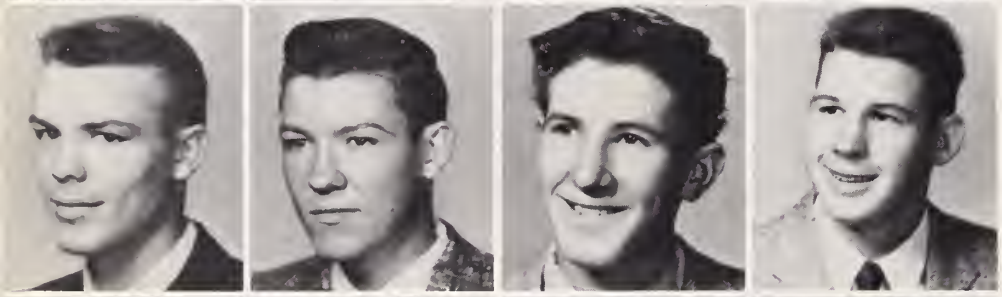

Henry McDaniel
Robert McDaniel
Billy Nobile
Ed Wayne Sheffield

Elaine Skeen
Jane Snell
Judy Snell
Winston Taylor

Bethany Tenhet
Jimmy Dale Wakham
Joan Yarborough

NOT PICTURED
Barbara Nesmith
Clyde Allen Sheffield

Sophomore Class Officers

President
LYNN KIRK

Vice-President
BENNIE McCLELLAN

Secretary-Treasurer
DOUGLAS ROBERTS

Reporter
NELLIE RUTH DENMAN

Student Council
JIMMY OAKES

Sponsor
MISS MILLER

Sophomores

James Bennett
Phyllis Box
Bob Clark
Nellie Ruth Denman
Henry Duvall

Shirley Fitts
Charles Gardner
Laura Gavin
William Hickman
David Holder

Mary Huckaby
Eugene Joe
Donald Kimbrell
Lynn Kirk
Bennie McClellan

Billy McDaniel
Leo McDaniel
Jimmy Oakes
Betty Jo Peeples
Mark Pilgrim

John Paul Quon
Helen Reeves
Douglas Roberts
Penny Sheffield
Millie Stonestreet

Tommy Tackette
Paul Tenhet
Wheeler Timbs
Barbara Townsend
Ann Watkins

Ann Wheeler
Zelda Whittington
Kenneth Willingham

NOT PICTURED
Lola Mae Hollis
Jimmy Methvin

Freshman Class Officers

JAN CARTWRIGHT
President

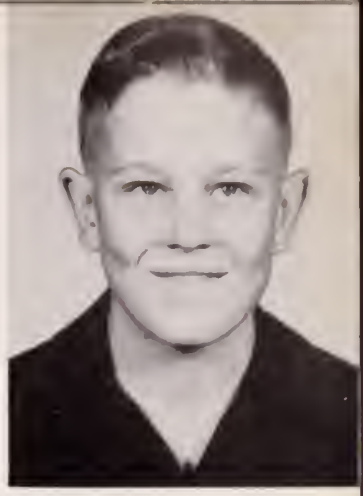

DOUGLAS KIRKSEY
Vice-President

JOY MORGAN
Secretary

SHERRY MILLS
Student Council Representative

MR. BISHOP
Sponsor

NOT PICTURED

Treasurer-GENEVA ALDRIDGE
Reporter-TOMMY METHVIN

Sophomores

James Bennett
Phyllis Box
Bob Clark
Nellie Ruth Denman
Henry Duvall

Shirley Fitts
Charles Gardner
Laura Gavin
William Hickman
David Holder

Mary Huckaby
Eugene Joe
Donald Kimbrell
Lynn Kirk
Bennie McClellan

Billy McDaniel
Leo McDaniel
Jimmy Oakes
Betty Jo Peeples
Mark Pilgrim

John Paul Quon
Helen Reeves
Douglas Roberts
Penny Sheffield
Millie Stonestreet

Tommy Tackette
Paul Tenhet
Wheeler Timbs
Barbara Townsend
Ann Watkins

Ann Wheeler
Zelda Whittington
Kenneth Willingham

NOT PICTURED
Lola Mae Hollis
Jimmy Methvin

Freshman Class Officers

JAN CARTWRIGHT
President

DOUGLAS KIRKSEY
Vice-President

JOY MORGAN
Secretary

SHERRY MILLS
Student Council Representative

MR. BISHOP
Sponsor

NOT PICTURED

Treasurer-GENEVA ALDRIDGE
Reporter-TOMMY METHVIN

Freshman Class

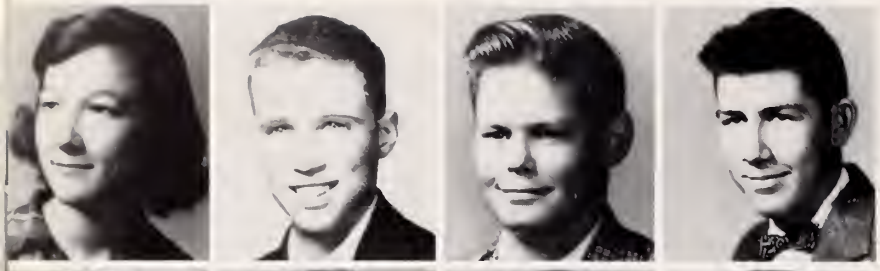

Geneva Aldridge
Jerry Bonds
Tommy Bowling
Billy Britt

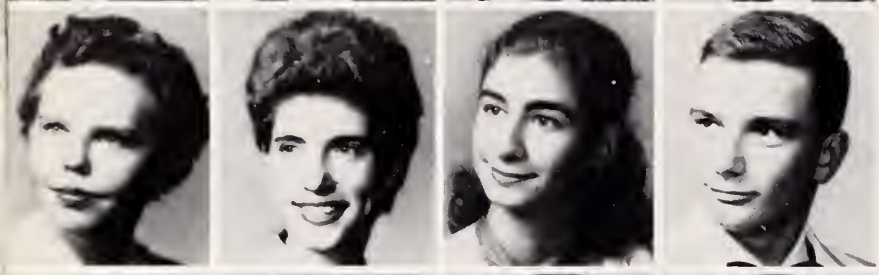

Libby Carr
Jan Cartwright
Marian Clanton
Jimmy Curtis

Bobby Ellis
Clyde Hendon
Arnie Himelstein
Sam Hood

Marcell Little
Sherry Mills
Joy Morgan
Steve Oswalt

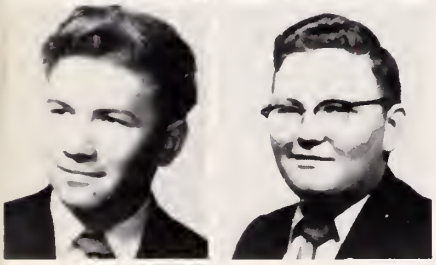

James Ray
Douglas Tindell

NOT PICTURED
Carlene Gibson
Douglas Kirksey
Jimmy McDaniel
Tommy Methvin
Norris Russell
Gloria Saxon

Bettie Ann Stewart

Allen Towery

MR. AND MISS S.J.C.

Doris Wright Charles Boyer

MR. AND MISS M.H.S.

MOST HANDSOME

S. J. C.

Harold Franklin

HANDSOME

J. C. Rayburn

MOST BEAUTIFUL S. J. C.

Jackie Webb

June Mohamed
Olene Jones

BEAUTIES

MOST HANDSOME

M. H. S.

David Hervey

Johnny Anderson

Charles Boyer

HANDSOMES

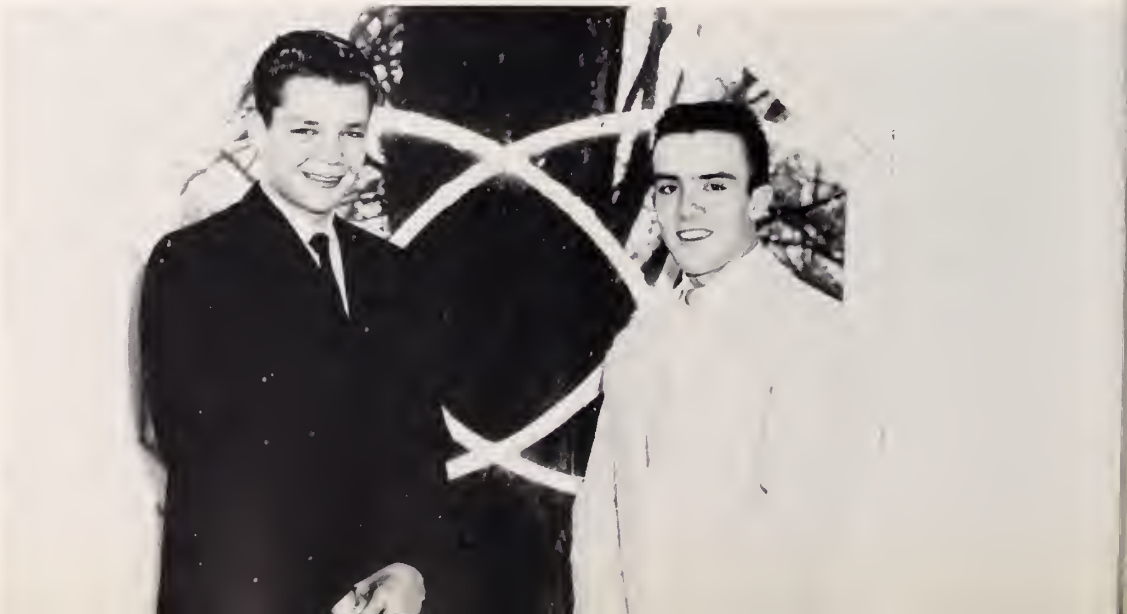

MOST BEAUTIFUL

M. H. S.

Millie Stonestreet

BEAUTIES

Jean Gibson
Katherine Nobile

S.
J.
C.

Best Athlete
Jimmy Wade

Best Dressed
Shirley McCarty--James Key

Freshman Class Favorites
Iohn Wright--Carol Oakes

Sophomore Class Favorites
Kathryn Bowlin--Harold Franklin

Friendliest

David Hervey Doris Wright

Best Dressed

David Hervey Penny Wofford

Best Athletes

Nancy Ison Charles Boyer

Best All-Around

Doris Wright Charles Boyer

M.
H.
S.

M.
H.
S.

Best Dancers
Scissy Aldridge, David Holder

Wittiest
Joy Morgan, Sam Dunlap

Cutest
Joy Morgan, David Hervey

Most Likely to Succeed
Keats Cartwright, Boyd Horton

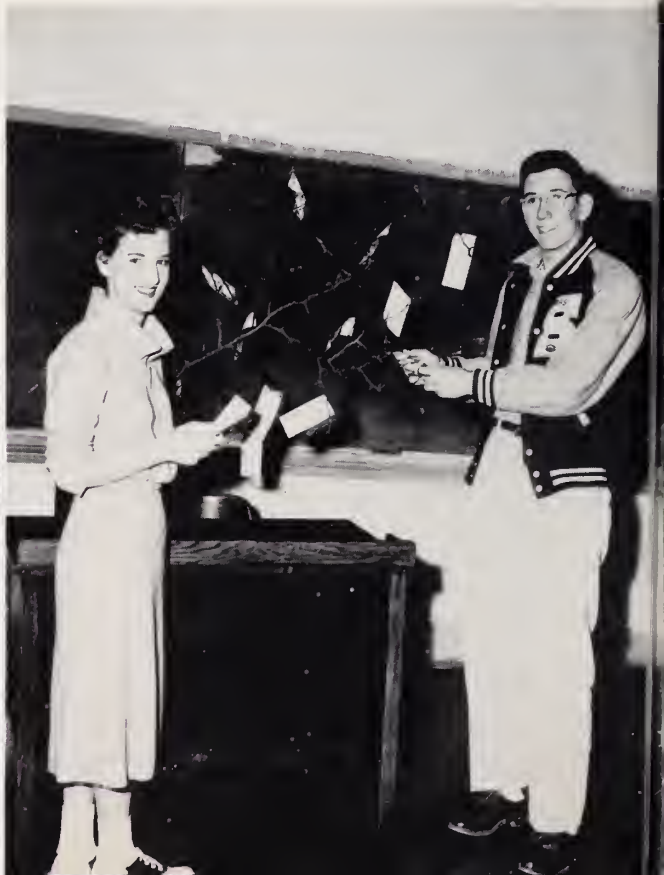

Freshman: Geneva Aldridge, Clyde Hendon **Sophomore:** Mary Huckaby, Wheeler Timbs

CLASS FAVORITES

Junior: Faye Towles, Bennie Clower **Senior:** Scissy Aldridge, Johnny Anderson

Homecoming Queens and Courts

LEFT TO RIGHT: Joe Rayburn, Olene Jones, Henry Mosco, Mary Jane Stubbs, Bobby Stokes, Barbara White, James Key, Betty Ann Stewart, Kelton Wheeler, Carol Vickers, Willard Griffin.

Queen Miss Barbara White

LEFT TO RIGHT: H.B. Hall, Queen Nan Allen, Escort Sam Dunlap; M.H.S.

LEFT TO RIGHT: Betty Allen, David Hervey, Scissy Aldridge, Johnny Lancaster, Nan Allen, Sam Dunlap, Benny Clower, Lynn Kirk, A. M. Allen, Jan Cartwright.

ACTIVITIES

KATHERYN VINER
Columnist

YVONNE BENNETT
Columnist

GRACE INGRAM
Columnist

BETTY TYNER

VIRGINIA LUCKETT
Columnist

Sunflower

ALLEN TOWERY
Editor-in-Chief

FAYE RAY
Feature Writer

NAN ALLEN
High School Editor

DELORES GAVIN

BARBARA PEARCE

CLAIRE CARR

KEATS CARTWRIGHT

JEAN GIBSON

IRIS HUNT
Columnist

DALE WILSON
Columnist

BARBARA ALLIO
Reporter

BOBBIE ROBERTS
Reporter

Petals

MISS MABUS
Sponsor

PHILIP ECKLES
Feature Writer

JONES WONG
Photographer

HIRIAM LITTLE
Sports Writer

LOUELLA MORGAN
Reporter

BARBARA WHITE
Reporter

RUDOLPH FULTON
Copy Boy

BETTY JO McCLELLAN
Reporter

MRS. STONESTREET,
Sponsor

GEORGE VICKERS,
Editor

NAN ALLEN,
Assistant Editor

MR. MANSELL
Sponsor

CLAIRE CARR,
Layout Editor

SHIRLEY McCARTY,
Feature Editor

SAM DUNLAP,
Literary Editor

KEATS CARTWRIGHT,
Activities Editor

HAROLD FRANKLIN,
Business Manager

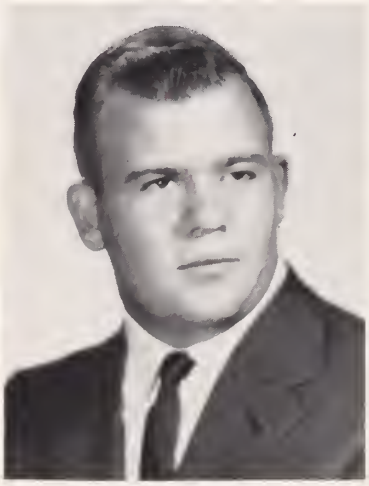

BOBBY LOVE,
Sports Editor

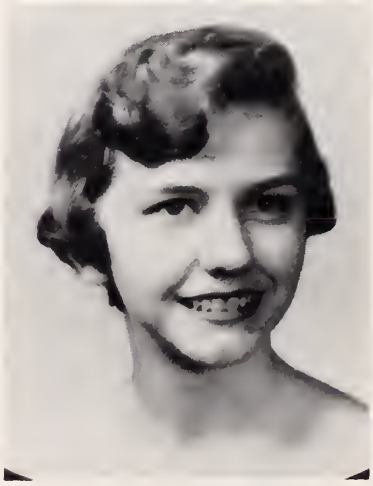

ELLEN CASTLEBERRY,
Snapshot Editor

GWEN POWELL,
Typist

Brossie Correro

Charlotte Bell Hawes

Becky Murphy

Pat McMahen

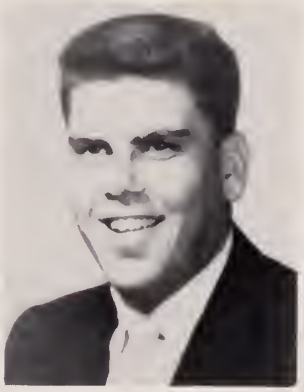
Allen Gibbs

Business Department

Millicent Stonestreet

Jean Rountree

Literary Department

Libby Carr

Bethany Tenhet

Betty Allen

Helen Smith

Miriam Kimbriel

Camille Harmon

Paul Watson

Sue Lee Joe

SITTING: Sherry Mills, Tommy Edwards, James Key, Haley Fisackerly, Ellen Castleberry. STANDING: Mr. Mansell, Jimmy Oakes, Joe Acree, Nellie Shiefield, Katherine Bowlin. NOT PICTURED: Harold Franklin.

Student Council

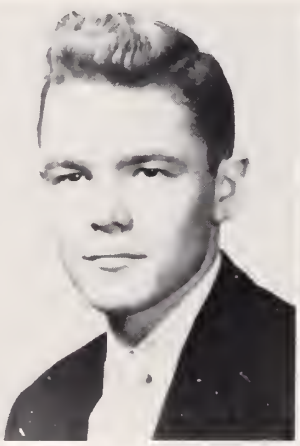

JAMES KEY
President

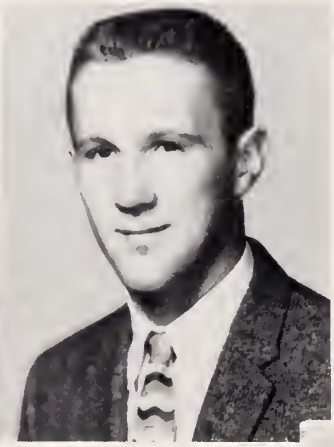

HALEY FISACKERLY
1st Vice-President

GALE MILLER
Secretary

MR. MANSELL
Sponsor

JERRY SCREWS
2nd Vice-President

National Honor Society

Nan Allen

Keats Cartwright

Claire Carr

Boyd Horton

Allen Towery

Phi Theta Kappa

Elizabeth Morrow

Mr. Thigpin, Sponsor

Peggy Squires

Laura Neely

Nancy Stowers

Suzanne Foushee

Louise Meyers

FIRST ROW: Mr. Tigrett, Grace Ingram, Lorraine McGrew, Dovie Byrd, Kelton Wheeler, Harold Thornton. SECOND ROW: Virginia Lucket, Bessie Cullum, Virginia Bruckner, Yvonne Bennett. THIRD ROW: Henry Mosco, Tommy Edwards. FOURTH ROW: Gerald Wheat, Bobby Stokes, Willie Stokes.

FIRST ROW: Helen Montague, Ann Cooper, Jane Robinson, Frances Martin, Gwen Powell, Jean Lomenick, Linda Murphy, Bobby Johnson, Carol Ann Crook. SECOND ROW: Louise Holcomb, Sara Parker, Minnie Medlin, Pat Runck, Ruby Nell Pettigrew, Carolyn Vickers, Nell Edwards, Jane Stubbs, Barbara Bradshaw, Sydney Peebles Weir.

FIRST ROW: Carol Ann Oakes, Charlotte Bell Hawes, John Peden, Hollis Johnson, Bobby Bellipanni, Jerry Screws, Sammy Correro, Jack Cavan, Stewart Hammons, Williams Wells, Ronald White, Gene Crick, Ignatius Labella, Mr. McCarty, Sponsor.

FIRST ROW: Jane Stubbs, Gale Miller, Ellen Britt, Alice Hammarstrom, Olene Jones.
SECOND ROW: Rudolph Fulton, W.H. Pope, Curtis Cook, Mr. Stevens, Sponsor; Donald Foster, Paul Roberts, Terry Delcuze, John Wright, Billy Stratton.

FIRST ROW: Phyllis Box, Sue Lee Joe, Patsy Brooks, Joyce Brooks, Faye Towles, Barbara Townsend, Jane Hollingsworth. SECOND ROW: Catherine Nobile, Nellie Ruth Denman, Joan Yarbrough, Nancy Isom, Bettie Nell Braswell. THIRD ROW: Gloria Saxton, Elaine Skeen, Jane Snell, Louise Beavers, Judy Snell.

Tommy Bowlin, Douglas Tindall, Tommy Edwards, Douglas Pannell, Edgar McDaniel, Bennie Clower, Haley Fisackerly, Lance Skeen, Mr. Robinson, Sponsor.

LEFT TO RIGHT: Miriam Kimbriel, Jeanine Holloway, Nellie Sheffield, Delores Gavin, Carol Oakes, Bettie Ann Stewart.

LEFT TO RIGHT: Doris Wright, Betty Allen, Shirley Fitts, Claire Carr, Nan Allen, Millie Stonestreet, Scissy Aldridge, Ellen Castleberry.

PIANO STUDENTS

FRONT ROW, LEFT TO RIGHT: Millie Stonestreet, Jan Cartwright, Ellen Castleberry, Penny Wofford, Nan Allen, Sue Lee Joe, Mary Huckaby, Laura Gavin. SECOND ROW: Mrs. Yeates, Joy Morgan, Betty Tyner, Lynne Kirk, Sherry Mills, Anna Beth Reeves, Keats Cartwright, Bethany Tenhet.

DELTETTES

Nan Allen, Clara Carr, Libby Carr, Jan Cartwright, Keats Cartwright, Ethelda Moser, Ellen Castleberry.

CHORALIER'S

Nan Allen, pianist; Cornelia Pennebaker, Delores Gavin, Laura Gavin, Alice Hammerstrom, Kathryn Bowlin, Grace Ingram.

CHORUS

FRONT ROW: Nan Allen, Claire Carr, Keats Cartwright, Ellen Castleberry, Jan Cartwright, Libby Carr, Bobby Millwood, Bethany Tenhet, Betty Allen. SECOND ROW: Delores Gavin, Louise Holcomb, Ethelda Moser, Anna Beth Reeves, Grace Ingram, Laura Gavin, Bobby Roberts, Cornelia Pennebaker, Alice Hammerstrom. THIRD ROW: Gerald Wheat, Don Cheek, Bill Jones, Joe Rayburn, Kelton Wheeler, Bob Barried, Jean Rountree, Kathryn Bowlin.

PERCUSSION SECTION, STANDING: Joe Acree, William Dunlap, Linda Murphy, Sam Dunlap, Lynn Watkins, Gwen Powell, Alice Hammerstrom. FRONT ROW: Rosalyn Diamond, Nan Allen, Camille Harmon, Madolyn Downer.

DRUM MAJOR
Jimmy Hughes

CORNET SECTION, LEFT TO RIGHT: John Paul Quon, Ann Watkins, Winston Taylor, Bennie Clower, Jimmy Murphy.

DIRECTOR
Marvin Crimm

FLUTE SECTION, LEFT TO RIGHT: Libby Carr, Claire Carr, Sherry Mills, Catherine Nobile, Carolyn Crook.

CLARINET SECTION, FRONT ROW, LEFT TO RIGHT: Jean Gibson, Sue Lee Joe, Katheryn Viner, Barbara Townsend, Clyde Hendon, Nellie Ruth Denman. SECOND ROW: Betty Tyner, Marcell Little, Betty Nell Braswell, Joan Yarbrough, Frank Rule, Jimmy Oakes, Charles Gardner.

FEATURE TWIRLER
Betty Allen

MAJORETTES, FIRST ROW: Jean Gibson, Geneva Aldridge, Nellie Ruth Denman, Claire Carr, Bethany Tenhet. SECOND ROW: Libby Carr, Catherine Nobile, Millie Stonestreet, Camille Harmon, Scissy Aldridge, Nan Allen.

S.J.C. M.H.S. BAND

HORN SECTION, LEFT TO RIGHT: Lynne Kirk, Shirley Fitts, Millie Stonestreet, Scissy Aldridge.

SAXOPHONE SECTION, LEFT TO RIGHT: Jimmy Hughes, Betty Allen, Mary Lynn Matthews, Geneva Aldridge, Bill Jones.

BASS SECTION, LEFT TO RIGHT: James Bennett, Pamela Gibson, Douglas Roberts, Billy Donald, Toby Bell, Bethany Anne Tenhet.

FIRST ROW, LEFT TO RIGHT: Mrs. Jewel Hardin, Sponsor; Shelby McDaniel, Reporter; Bettie Ann Stewart, President; Delores Gavin, Carolyn Vickers, Gwen Powell, Bobbie Millwood, Jackie Webb, Secretary-Treasurer; Jean Roundtree. SECOND ROW: Ann Carnes, Louise Holcomb, Nell Edwards, Kathryn Viner, Bobbie Johnson, Kay Thomson, Jane Robinson, Barbara Bradshaw, Francis Martin, Helen Montague, Minnie Medlin, Ann Cooper, Sydney Peebles Weir.

FIRST ROW, LEFT TO RIGHT: Marvin A. Crimm, Sponsor; Jimmy Cauley, President; Don Cheek, Jones Wong, Secretary-Treasurer; Bob Durr, Eddie Smith, Ed Cauley, Hiram Little. SECOND ROW: Larry Loden, Dell Wilson, Gladwin Clark, Joe Watford, Harry West, Bill Jones, Bobby Love, Kerry Carpenter, Lynwood Wright.

F. F. A.

FRONT ROW, LEFT TO RIGHT: C. E. Woods, Jimmy McDaniel, Tommy Bowlin, Jimmy Wakham, Kenneth Willingham, Penny Wofford, W. G. Griffin, Bennie McClellan, Bob Clark, David Hervey, Norris Russell, Jerry Bonds. SECOND ROW: Clyde Hendon, Bob Kincade, Charles Fitts, Billy Nobile, Tommy Methvin, Donald Kimbrell, Johnny Lancaster, Jimmie Hughes, Edgar McDaniel, Billy Ray Griffin, Jimmy Methvin. THIRD ROW: Charles Gardner, Tommy Phallon, Wheeler Timbs, Johnny Jordan, Robert McDaniel, Henry McDaniel, Mark Pilgrim, Anthony Kimbrell, Leo McDaniel. FOURTH ROW: Henry Duvall, John Paul Quon, Jimmy Curtis, Bobby Ellis, James Bennett, Billy McDaniel, Douglas Roberts, Bennie Clower, Oscar Isom, Jerry Ray.

Agriculture

William James, Jimmy Garrison, Gale Campbell, Winston Bass, Thomas Branning, Bobby Avent, James Pyron.

Building Technology Club

FIRST ROW: Harold Aldridge, President; Robert Minyard, James Cohn, Melvin Congleton, Susie Lyons, Shirley McCarty, Ronnie Fleming, Earl Penn, Bud Griffin, Allen Taylor. SECOND ROW: Mr. Gavin, Frank Rule, Milton Forbes, Ed Methvin, Frank Burrows, Doyle Raines, Jimmy Lancaster, James Sorrels, David Holman, Robert Fratesi, Mr. Foley, Sponsor. THIRD ROW: Buddy McGehee, Kermit Nations, Wayne Taylor, Robert Bevill, Stanley Lamb, Secretary-Treasurer; Robert Palmertree, Haywood Britt, Stanley Christian, Johnny Helton, Lake Sedberry.

Business Club

FIRST ROW: Mrs. Anderson, Sponsor; Ben Anderson, Phillip Eckles, Clayton Choo, Bryn Bright, Cornelia Pennebaker, Lucille White, Martha Raby, Erma Milner, Betty Sue Kisner. SECOND ROW: Ann Nerren, Becky Murphy, Betty Jo McCellan, Peggy Upchurch, Agnes Martin, Barbara Allio, Iris Hunt, Billy Faye Medders, Mrs. Jimmie Bennett, Anna Beth Reeves. THIRD ROW: James Brown, James Porter, Orville Wright, Bennett Smithhart, Billy Hudgins, Earl David Costanzi, George Miller, Jeanine Holloway.

B. S. U.

FRONT ROW: Rev. Charles A. Ray, Ellen Castleberry, Nan Allen, Keats Cartwright, Kathryn Viner, Bettie Ann Stewart, Mr. J. B. Bishop. SECOND ROW: Allen Towery, Anna Beth Reeves, Paul Roberts, W. H. Pope, Doyle Browning, Kathryn Bowlin, Grace Ingram.

LIBRARY CLUB

STANDING: Jean Gibson, Betty Tyner, Barbara Pearce, George Moore, George Vickers, Louella Morgan, Barbara Allio, Katheryn Viner, Miss McInnis, Sponsor. SEATED: Katheryn Bowlin, Social Chairman; Erma Milner, Program Chairman; Faye Ray, Reporter; Jean Rountree, President; Agnes Martin, Secretary; Susie Lyons.

TOP ROW, LEFT TO RIGHT: Geneva Alridge, Nellie Ruth Denman, Betty Tyner, Ann Watkins, Zelda Whittington, Jan Cartwright, Marian Clanton, Camille Harmon. Ann Wheeler, Barbara Pierce, Helen Reeves, Jereta "Scissy" Aldridge, Libby Carr, Joy Morgan, Ruth Towles, Bethany Tenhet, Mary Huckaby, Miss Maurine McInnis. BOTTOM ROW: Carolyn Hendon, Lynne Kirk, Mary Lynn Matthews, Penny Wofford, Nan Allen, Lynn Watkins, Betty Allen, Millie Stonestreet, Shirley Ann Fitts, Claire Carr, Laura Gavin, Doris Wright.

TOP ROW, LEFT TO RIGHT: Johnny Anderson, Winston Taylor, Thomas Blansett, Billy Britt, A. M. Allen, Sam Dunlap, William Fitts, Eugene Jones, Steve Oswalt, Arnie Hemilstein. BOTTOM ROW: Douglas Kirksey, Billy Donald, David Holder, Toby Bell, Paul Tenhet, William Hickman, Boyd Horton, Tommy Tacket. Mr. Bishop.

SPORTS

James Randall
Head Coach

J.D. Stonestreet
Backfield Coach

Jimmy Bellipanni
Line Coach

William James
Manager

Jimmy Cauley
Manager

James Pyron
Manager

FIRST ROW: Jack Murray, Willard Griffin, Henry Mosco, Regis Metro, James Shirey, Jack Gank, Bobby Stokes, Willie Stokes, Jimmy Wade. SECOND ROW: Billy Joe Jones, Robert McGraw, Curtis Cook, Esker Mosely, Don Vaiden, Robert Hobart, Robert Fratesi, Eddie Lee, Melvin Congleton, Brown Limbough. THIRD ROW: Harry Beard, Harry West, Kolton Wheeler, Wayne Granberry, Benny Lindsey, Joe Rayborn, John Carpenter, Donald Boyle.

ESKER MOSELY
End

JERRY BEARD
End

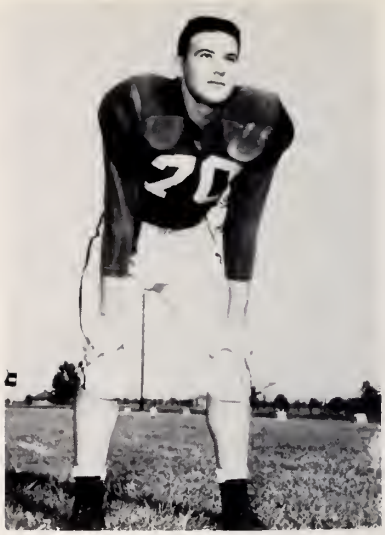

KELTON WHEELER
Tackle

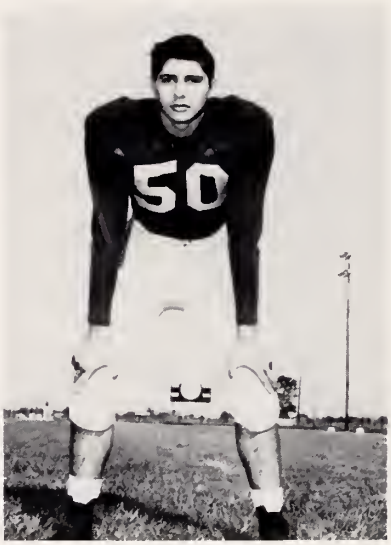

HENRY MOSCO
Center

JOE RAYBORN
Tackle
All-State

REGIS METRO
Guard

WILLARD GRIFFIN
Guard

BOBBY STOKES
Halfback
All-American

JIMMY WADE
Halfback, All-American

WILLIE STOKES
Fullback

CURTIS COOK
Quarterback

MELVIN CONGLETON
Fullback

EDDIE LEE
Quarterback

J. C. RAYBORN
End

ROBERT FRATESI
Guard

JOHN CARPENTER
Tackle

BENNY LINDSEY
Tackle

BILLY JOE JONES
Halfback

WAYNE GRANBERRY
End

DON CHEEK
End

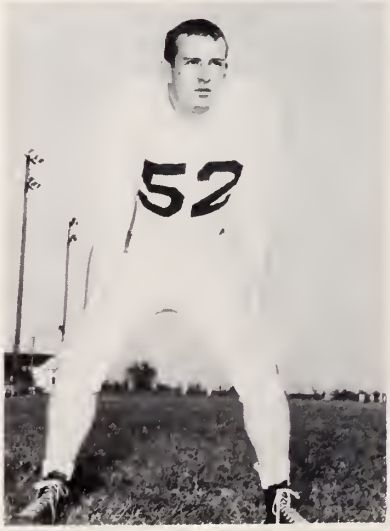

BROWN LIMBOUGH
Center

DON VAIDEN
Fullback

JAMES SHIREY
Guard

ROBERT McGRAW
End

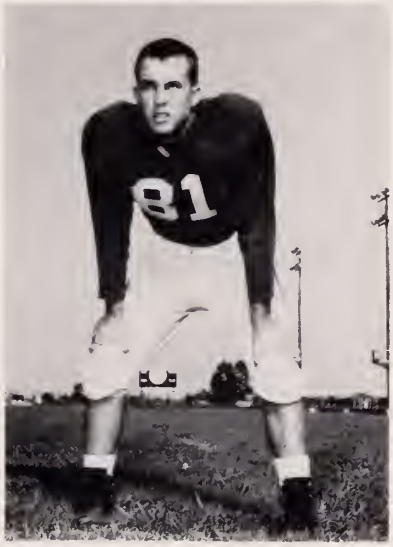

JACK MURRAY
End

HARRY WEST
Tackle

ED CAULEY
Quarterback

ROBERT HOBART
Guard

1957 RECORD

WE		THEY
33	Riverside	0
34	Linn	6
19	Glen Allen	6
27	Isola	13
6	Itta Bena	27
19	Benoit	20
40	Inverness	0

FRONT ROW, LEFT TO RIGHT: Charles Dixon, Charles Boyer, W.G. Griffin, Methvin, Arnie Hemilstien, Bobby Ellis, Oscar Isom, Tommy Bowling. BACK Pilgrim, Anthony Kimbrell, Edgar McDaniel, Johnny Bariola, Sam Hood,

Stevie Oswalt, Loyd Allen Dodd, Ed Wayne Sheffield, Jimmy
ROW: Coach Darry Wade, David Holder, Boyd Horton, Mark
Billy Nobile, David Pearce, Haley Fisackerly, Bob Clark.

Paul Tenhet

DARRY WADE
Coach

William James

CHARLES BOYER, Back
Captain
All C. D. C.

HALEY FISACKERLY, Guard

CHARLES DIXON, Center
Co-Captain
All C. D. C.

DAVID PIERCE, Tackle

JOHNNY BARIOLA
All C. D. C.

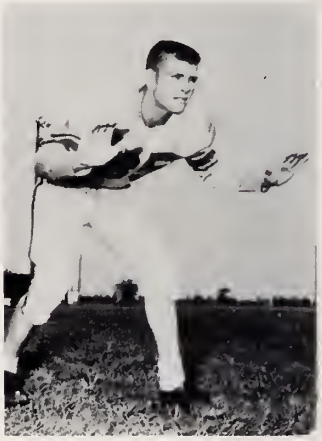

BOB CLARK, End
All C. D. C.

BOYD HORTON, tackle

MARK PILGRIM, Back
Honorable Mention
All D. C. D.

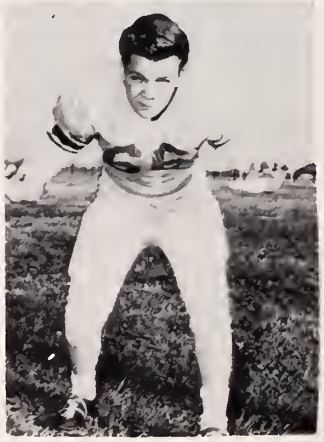

JOHNNY ANDERSON, Guard

OSCAR ISOM, Guard

BILLY NOBILE, Back

TOMMY BOWLIN, Center

JIMMY CURTIS, Back

STEVE OSWALT, Guard

EDGAR McDANIEL, Back

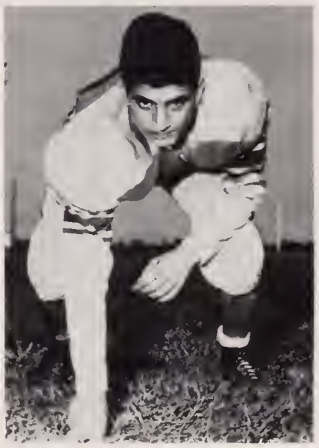

ARNIE HIMELSTEIN, Guard

ED WAYNE SHEFFIELD, Back

DAVID HOLDER, End

BOBBY ELLIS, Back

W.G. GRIFFIN, Back

S.
J.
C.

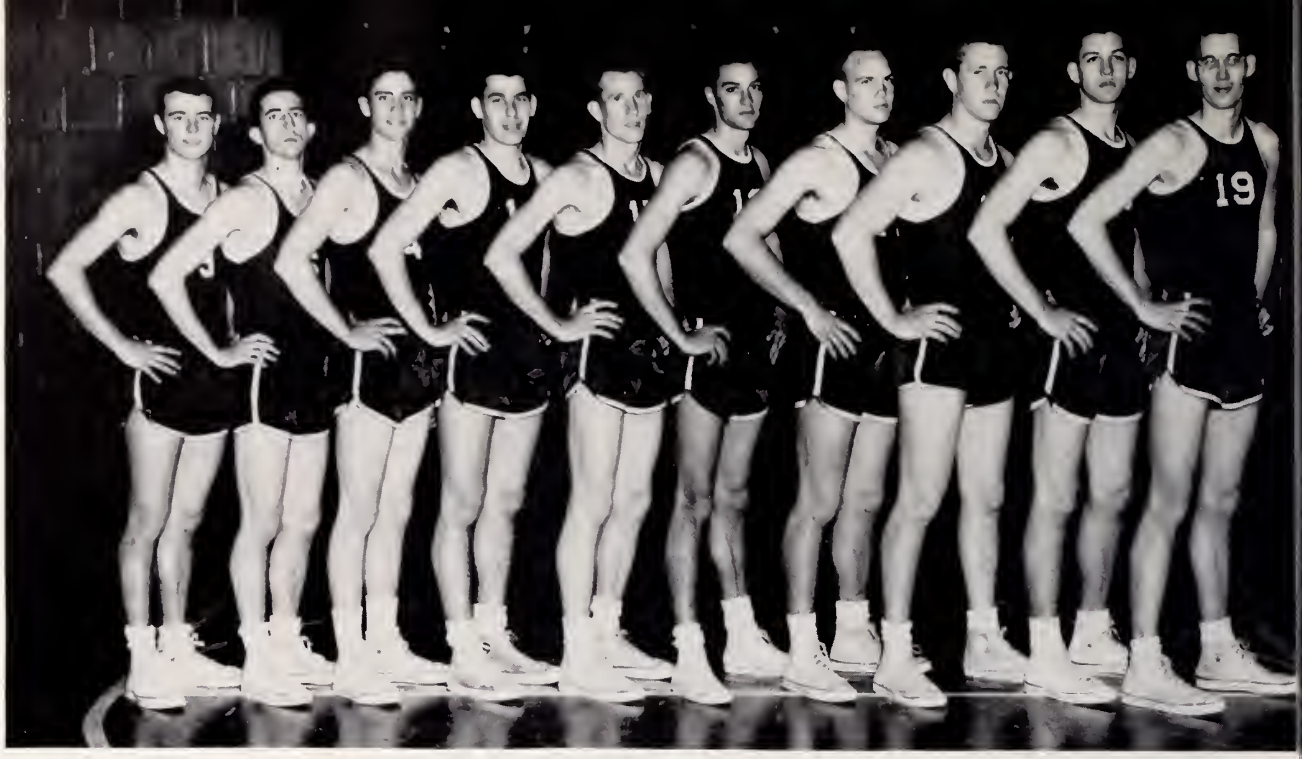

LEFT TO RIGHT: Tommy Edwards, Carrol Mason, Ed Cauley, Jack Cavan, Bobby Avant, Harold Thornton, J.C. Rayburn, Benny Linsey, Wayne Granberry, Ronald White.

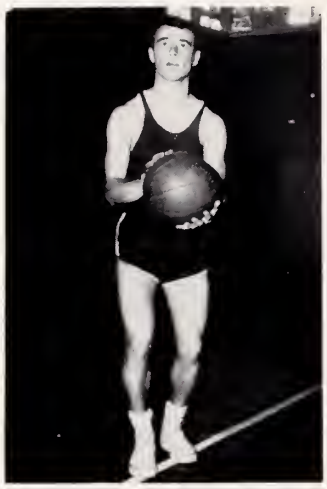

TOMMY EDWARDS

WAYNE GRANBERRY

CARROLL MASON

BOBBY AVANT

JACK CAVAN

HAROLD THORNTON

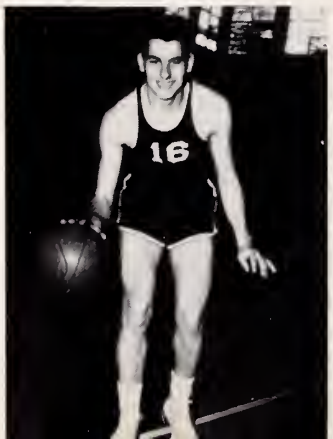

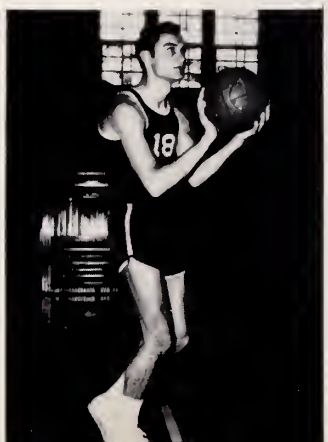

M.
H.
S.

FRONT ROW, LEFT TO RIGHT: Jimmy McDaniel, Charles Dixon, A.M. Allen, Benny McCellan, Charles Boyer, Bobby Ellis, Douglas Kirksey. SECOND ROW, LEFT TO RIGHT: Billy Ray Griffin, Charles Fitts, Lance Skeen, Johnny Lancaster, David Holder, Jimmy Methvin, Edgar McDaniel, Thomas Blansett.

CHARLES FITTS

BILLY RAY GRIFFIN

JOHNNY LANCASTER

CHARLES BOYER

DAVID HOLDER

MANAGERS
Loyd Allen Dodd and Bob Clark.

LANCE SKEEN

LEFT TO RIGHT: Doris Wright, Scissy Aldridge, Catherine Nobile, Sherry Mills, Millie Stonestreet, Jane Snell, Elaine Skeen, Marcell Little, Coach Wade. SECOND ROW: Jean Gibson, Joyce Brooks, Nancy Isom, Helen Reeves, Laura Gavin, Patsy Brooks, Joy Morgan, Shirley Fitts.

M.
H.
S.

Catherine Nobile

Jane Snell

Joyce Brooks

Nancy Isom

Patsy Brooks

Millie Stonestreet

Elaine Skeen

ADVERTISEMENTS

WEBER Chevrolet Co.
DELTA'S OLDEST CHEVROLET DEALER
INDIANOLA, MISSISSIPPI
CHEVROLET

INDIANOLA MOTOR COMPANY

Ford and Mercury

Sales and Service

Indianola, Mississippi

DREW LUMBER COMPANY

Drew, Mississippi

FREHLINGS

"Always Something New"
Drew, Mississippi

MERCHANTS & PLANTERS BANK

BANK OF DREW
Branch Bank of Clarksdale
Member F.D.I.C.
Drew, Mississippi

Warehouses Equipped With Automatic Sprinklers

GREENWOOD COMPRESS & STORAGE CO.

Licensed and Bonded by United States Department of Agriculture

HIGH DENSITY COMPRESS

GREENWOOD, MISSISSIPPI

QUAKER OATS CO.
Full-O-Pep Feeds Seed Fertilizer
and Poison
Drew, Mississippi

WALTAN AND PENTECOST
Ruleville, Mississippi

PLANTERS BANK

OF RULEVILLE

BELLIPANNI BROS.
Indianola, Mississippi

BLUE AND GOLD SUPERMARKET
Highway 82 - West
Indianola, Mississippi

HENDERSON AND BAIRD HARDWARE
CO.
Wholesale Only
Phone 644
Greenwood, Mississippi

Compliments
of

A.W. DUSTER, INC.

Complete Aerial Applicators

Itta Bena, Mississippi

ITTA BENA COOPERATION

Itta Bena, Mississippi

Compliments of

SCOTT BUTANE GAS CO., INC.
Since 1935
Itta Bena, Mississippi

DELTA CAFE
Mrs. J.F. Rustici
Itta Bena, Mississippi

WILSON DRY CLEANERS
Itta Bena, Mississippi
Phone 2081

Compliments of
JOHNSON IMPLEMENT CO.
our
International Harvester Dealer
Greenwood, Mississippi

Compliments of

A and M DAIRY

Greenwood, Mississippi

Compliments of
JAKE ZLOTNICK AND CO.
Itta Bena, Mississippi

Compliments of
CURRY LUMBER CO.
Itta Bena, Mississippi

Compliments of
SOUTHERN UNDERTAKING ASS'N.
Itta Bena, Mississippi

Compliments of
WESTERN AUTO
Itta Bena, Mississippi

LEFLORE PANOG CO. INC.
Greenwood, Mississippi

BUTANE GAS CO. OF GREENWOOD

Greenwood, Mississippi

Compliments of
BASSIS
Itta Bena, Mississippi

Compliments of
LOW PRICE STORE
Itta Bena, Mississippi

Compliments of

CHAMBLEE STUDEBAKER CO.

Greenwood, Mississippi

Compliments of

LAMB'S STUDIO AND CAMERA SHOP

Greenwood's Complete Photography
Center

Greenwood, Mississippi

FOUNTAINS DEPT. STORE
Greenwood, Mississippi

Compliments of

DeLOACH'S, INC.

Greenwood, Mississippi

CITIZENS BANK AND TRUST CO.

Belzoni, Mississippi

GUARANTY BANK AND TRUST CO.

Belzoni, Mississippi

COMPLIMENTS OF FIRESTONE

Belzoni, Mississippi

ROBINSON TRACTOR CO., INC.

Belzoni, Mississippi

BOTTLED UNDER AUTHORITY OF THE COCA-COLA COMPANY BY
COCA-COLA BOTTLING WORKS OF GREENWOOD

Greenwood, Mississippi

BRYAN MOTOR CO.

Belzoni, Mississippi

GENE ALLEN BUICK CO.

Greenwood, Mississippi

DELTA NEHI BOTTLING CO.

Greenwood, Mississippi

HYTKEN'S OF INDIANOLA
known for the
First in Women's Apparel

PAUL'S JEWELRY
Indianola, Mississippi

SMITHHART'S SUPERETTE
Indianola, Mississippi

PEOPLE'S BANK
of
Indianola, Mississippi
Strength, Safety, and Service

RUTH'S FLOWER SHOP
Indianola, Mississippi

PIGGLY WIGGLY
Your Complete Food Store
Indianola, Mississippi

A.Q.S. LUMBER COMPANY
"Where your home begins"
Phone 477 Indianola, Mississippi

DURHAM'S DRUG STORE
The Rexall Store
Itta Bena, Mississippi

Compliments of
SHIPLEY GRAIN CO., INC.
Greenwood, Mississippi

Compliments of
KING'S CAFE
Highway 82-49 By-pass Greenwood, Miss.

Compliments of
INVERNESS DRY CLEANERS
Inverness, Mississippi

Compliments of
W.M. DUNCAN
Inverness, Mississippi

BELZONI WHOLESALE CO.
Belzoni, Mississippi

BELL MANUFACTURING CO., INC.
Amhydrous Ammonia Equip.
Pre-Merge Equipment
Trailers and Bodies
Inverness, Mississippi Phone 4521

BANK OF RULEVILLE
"The Bank of Friendly Service"
Member F.D.I.C.
DEPOSITS INSURED
BY
The Federal Deposit Insurance Corporation
WASHINGTON, D. C.
$10,000 MAXIMUM INSURANCE FOR EACH DEPOSITOR $10,000
Ruleville, Mississippi

If quality counts - - - choose

BRYAN BROS.

CANNED MEATS

BRYAN BROS. PACKING CO.
West Point, Mississippi

Courtesy of

ROBERT H. HARDIN
Distributor

Tom's Toasted Peanuts
Peanut Butter Sandwiches
Fine Candy

Greenwood, Mississippi

"Denton's Quality Milk

Ice Cream and Dairy Products

The Delta's Finest."

DENTON MANUFACTURING CO.

Cleveland, Mississippi

Compliments
of

R. M. HENDRICK

Graduate Supply House
Jackson, Mississippi

Class Rings, Invitations, Diplomas,
Caps and Gowns

Compliments
of

MISSISSIPPI SCHOOL SUPPLY
COMPANY

Serving Mississippi Schools

Jackson, Mississippi

DREW SALES COMPANY, INC.

Butane and Propane Gas

Anhydrous Ammonia

Drew, Mississippi

Compliments of

W.L. HARRISON, Realtor
Lands, Timber, Loans
Moorhead, Mississippi

Compliments of

DIAMOND'S
Moorhead, Mississippi

Compliments
of

TOWN OF MOORHEAD

PLANTERS MANUFACTURING COMPANY

Cotton Seed Products

Moorhead, Mississippi

BANK OF MOORHEAD

Member of F.D.I.C.

Moorhead, Mississippi

DELTA INSURANCE AGENCY

General Insurance

P.O. Box 218 - Telephone 2061

Moorhead, Mississippi

DELTA BEVERAGES

Greenville, Mississippi

MOORHEAD CAFE

Moorhead, Mississippi

LAMB'S GROCERY

Moorhead, Mississippi

DAVITTS DRY CLEANERS
Moorhead, Mississippi

MILLS DRY CLEANERS
Drew, Mississippi

CENTRAL BUICK COMPANY
Buick - Oliver - G.M.C.
Phone 192
Indianola, Mississippi

MISSION BRAND
CHEMICALS
MANUFACTURED BY
HAYES-SAMMONS CHEMICAL CO.
INDIANOLA, MISS.

W. M. MAXWELL
Drew, Mississippi

MIMS TAILOR SHOP
Drew, Mississippi

DELTA MOTOR SERVICE
R.E. Holland - Owner
Dodge and Plymouth Sales and Services
Indianola, Mississippi

DELTA BROKERAGE WAREHOUSE CO.

Itta Bena, Mississippi

DELTA CHEVROLET

Greenwood, Mississippi
Oldsmobile, Cadillac, Chevrolet

FARMER TRACTOR AND IMPLEMENT CO.

John Deere
Tractors and Equipment

Greenville, Mississippi

LOTT FURNITURE CO.
Indianola, Mississippi

BOBBY WEBB'S CANDY
Indianola, Mississippi

INVERNESS DRY CLEANERS
Inverness, Mississippi
Phone 2061

CENTRAL TOBACCO & CANDY CO.
Greenville, Mississippi

ENGLAND MOTOR COMPANY

Dealer since 1921

Greenville, Mississippi

SMART SHOP
Greenville, Mississippi

BEN C. PENN & SON
Greenville, Mississippi

JIM'S CAFE

Greenville, Mississippi

F & W EXPRESS
Greenville, Mississippi

FIELDING'S DRIVE-IN
Greenville, Mississippi

ARNOLD CHEVROLET COMPANY
Greenville, Mississippi

SEVEN-UP BOTTLING CO.

Leland, Mississippi

KLUMOK'S
of
Indianola, Mississippi

BUSCH JEWELRY CO.
243 Washington Ave.
Greenville, Mississippi

Compliments of
BUEHLER'S RESTAURANT
Greenville, Mississippi

Myers
PACEMAKERS OF QUALITY
YEARBOOKS
in deeptone

MISSISSIPPI ROOM